MU 003

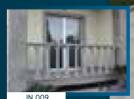
JN 009

PE 002

MU 034

MU 026

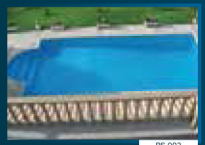
PS 002

Constituída em 28 de Abril de 1997, é uma sociedade por quotas cujo capital social integralmente subscrito é de 324.000 euros.
A sua sede social situa-se na Rua 16 de Março, Cela, freguesia de Moledo, concelho de Castro Daire, Distrito de Viseu.
Desde de 2006, como garantia de qualidade, comercializa os seus produtos com a marca CE; em Dezembro de 2009 passou a ser uma empresa com a Certificação de Gestão da Qualidade, norma ISO 9001:2008, e em 2012 passou a deter o estatuto de PME Líder.

ACTIVIDADE

Embora o objectivo inicial fosse a extracção de granito, desde cedo se dedicou ao fabrico de artigos de granito e mármores, bem como à sua comercialização. Neste âmbito, a Maroufi executa todo o tipo de pedra para a construção civil, tampos para mêveis, campas, jazigos, perpianho serrado e escaciíhado, serviços de torno, etc.
Desde o início de 2009, a empresa passou também a executar tampos de cozinha em Silestone e Quartzo.
Embora tenha clientes espalhados por todo o país, a área de maior influência da Maroufi exerce-se sobretudo na zona de Castro Daire, estendendo-se para as restantes concelhos do distrito de Viseu e de Aveiro. Hoje em dia, o comércio externo (França, Alemanha, Espanha, Suíça, Luxemburgo, Itália, Inglaterra, Angola...), já representa cerca de vinte por cento da facturação.

LOCALIZAÇÃO

Cela está localizada num extenso maciço granítico, englobando um conjunto de empresas ligadas à extracção de pedra. Situa-se a 2,5 km do acesso à A24, que faz ligação à A25. Dista 25 Km de Viseu e 95 Km de Aveiro.

Incorporated in 28 of April of 1997, it is a limited company whose capital fully subscript is 324.000 Euros.
Its headquarters is located at Rua 16 de Março, Cela, Moledo, Castro Daire, District of Viseu.
Since 2006, as a quality guarantee, Maroufi commercializes its products under the CE Marking; in December of 2009 became a company with Quality Management Certification, ISO 9001:2008. And in 2012 holds the status of PME Lider.

ACTIVITY

Although the initial objective was the extraction of granite, the company soon dedicated to the manufacture of granite and marble articles, as well as its commercialization. In this context, Maroufi executes all types of rock for construction, furniture tops, graves, walls, lathe services, etc.
Since the beginning of 2009, the company also manufactures kitchen countertops in Silstone and Quartz.
Despite having customers spread throughout the country, the Maroufi's main business area is Castro Daire, but also extends its activity to the neighbouring counties of Viseu and Aveiro Districts. Nowadays, foreign trade (France, Germany, Spain, Switzerland, Luxemburg, Italy, England, Angola; ...), represents about twenty percent of turnover.

LOCATION

Cela is located in a vast granitic formation, where several rock extraction companies work. It is located at 2,5 km from a A24 highway entrance, road that connects also to A25. Cela is located about 25 km from Viseu and 95 km from Aveiro.

Cela le 28 Avril 1997, Maroufi est une société privée à responsabilité limitée dont le capital social est de 324.000 euros.
Son siège social est situé Rua 16 de Março, Cela, quartier Moledo, municipalité de Castro Daire, District de Viseu.
Depuis 2006, gage de garantie et qualité de fabrication, tous nos produits sont commercialisé aux normes CE. Depuis Décembre de 2009, l' entreprise bénéficie du certificat de gestion de qualité, ISO 9001:2008.En 2012 et détient désormais le statut de PME Lider.

ACTIVITÉ

Bien que l'objectif initial était l'extraction de granit, l' entreprise Maroufi depuis son d'ébut d'activitée, se consacre à la fabrication de granit et de marbre, et a leur commercialisation. Dans ce contexte, la société Maroufi effectue toutes sortes de produits en pierre pour la construction, dessus de meubles, pierres tombales, murs, piliers , etc...
Depuis le début de 2009, la Société produit également des plans de travail de cuisine en Silestone ou en Quartz.
Bien que la plupart de notre clientèle soit située au Portugal, l' entreprise Maroufi vend ses produits principalement dans les municipalités du district de Viseu et Aveiro. Aujourd'hui, le commerce extérieur (France, Allemagne, Espagne, Suisse, Luxembourg, Italie, Angleterre, Angola, Canada...) représente déjà environ 20% du chiffre d'affaires.

EMPLACEMENT

L'usine est située dans un massif de granit, englobant un certain nombre de sociétés impliquées dans l'extraction de la pierre. Elle est située à 2,5 kilomètres de l'accès à A24, qui relie l'autoroute A25. L'usine se trouve à 25 km de Viseu et à 95 km de Aveiro.

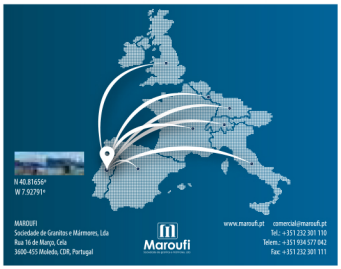

MAROUFI
Sociedade de Granitos e Mármores, Lda
Rua 16-de-Março, Cela
3600-455 Moledo, CDR, Portugal

www.maroufi.pt comercial@maroufi.pt
Tel.: +351 232 301 110
Telem.: +351 934 577 042
Fax: +351 232 301 111

Maroufi

Sociedade de granitos e mármores, Lda

PEDRA NATURAL
TRANSFORMAMOS
COMERCIALIZAMOS

ME 004

ME 003

CZ 055

CZ 062

CZ 084

B 004

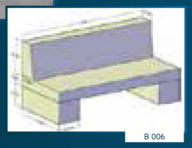
B 006

LR 003

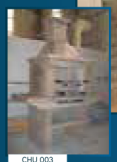
CHU 003

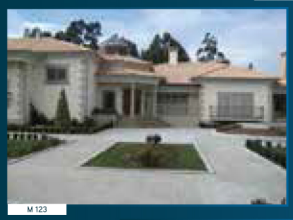
M 123

M 123

M 020

M 023

CP 007

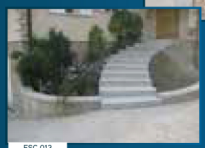
ESC 013

BC 018

ESC 018

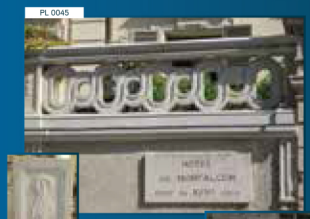
PL 0045

PL 0032

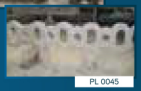
PL 0045

FT 013

FT 014

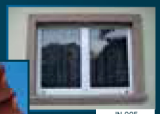
JN 005

COR 006

M 010

CB 0023 BEJE

CB 0023 PRETO

Agora também disponível em preto!